

Application No: DC/17/05666

**Address: Land To The South Off
Eye Airfield And East
Of The A140**

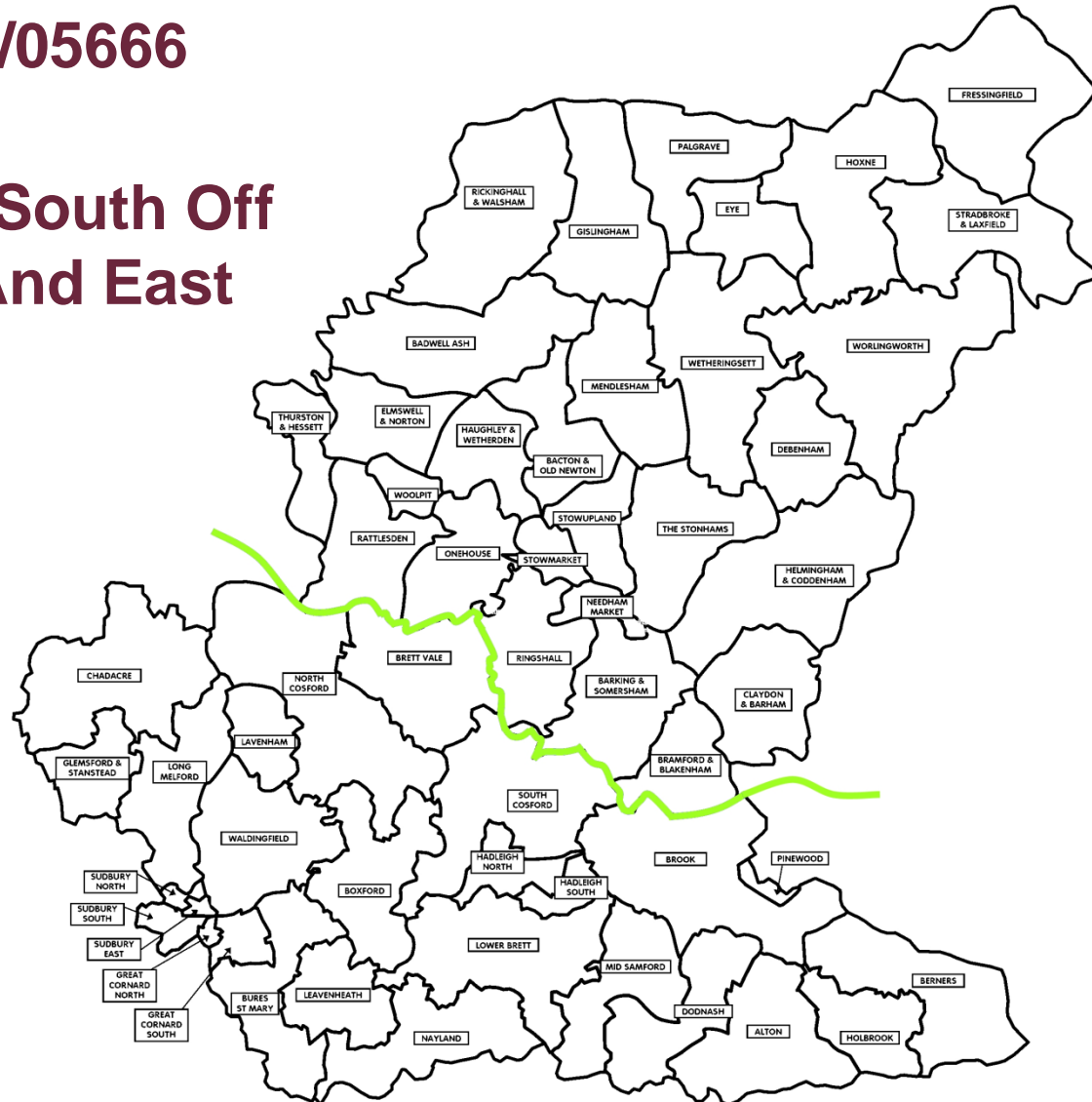

Site Location Plan

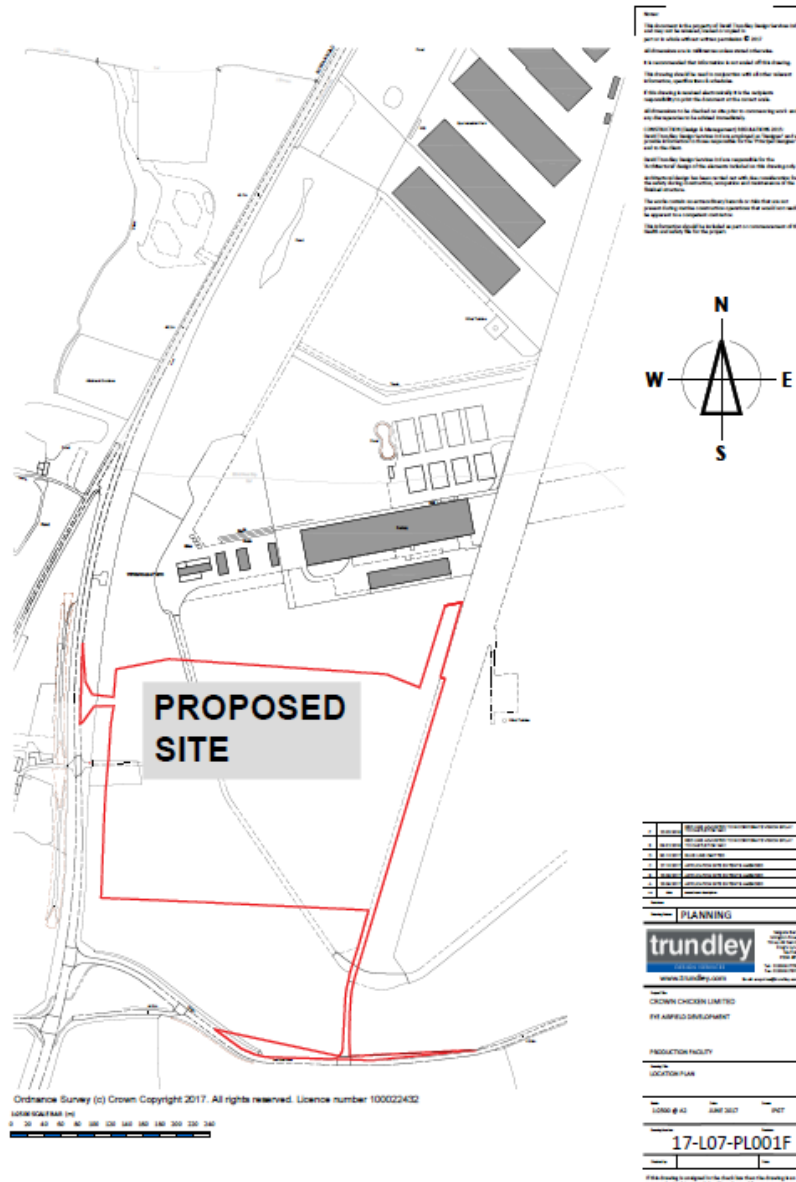

Constraints Map

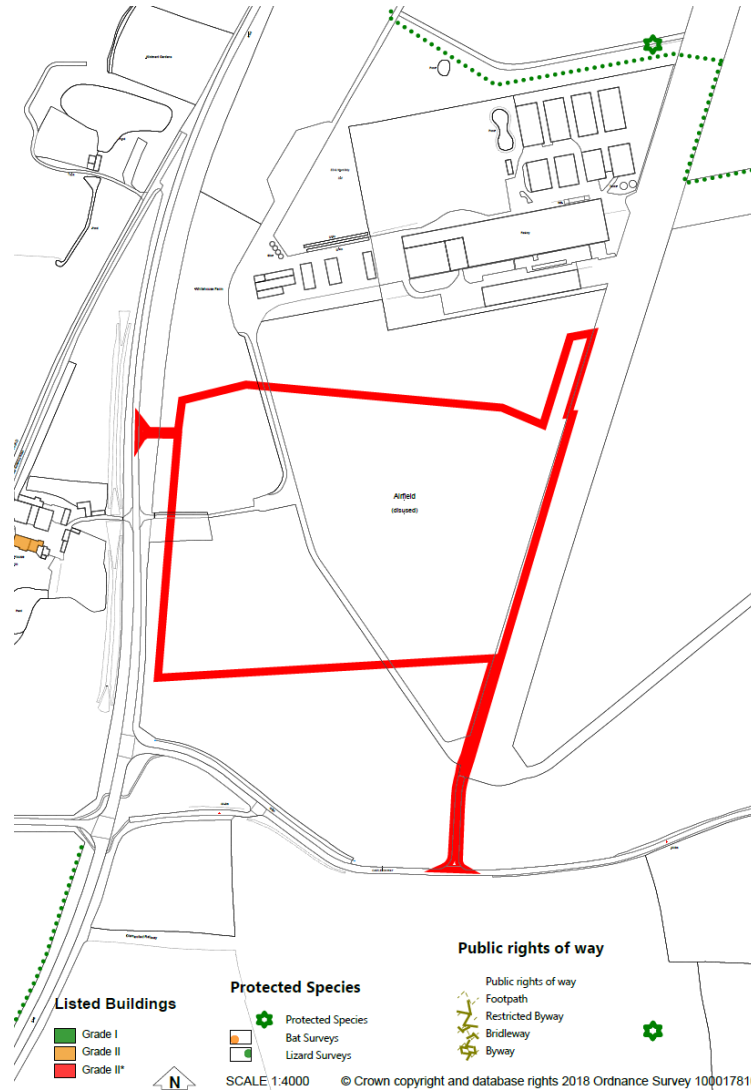

Constraints Map

Slide 4

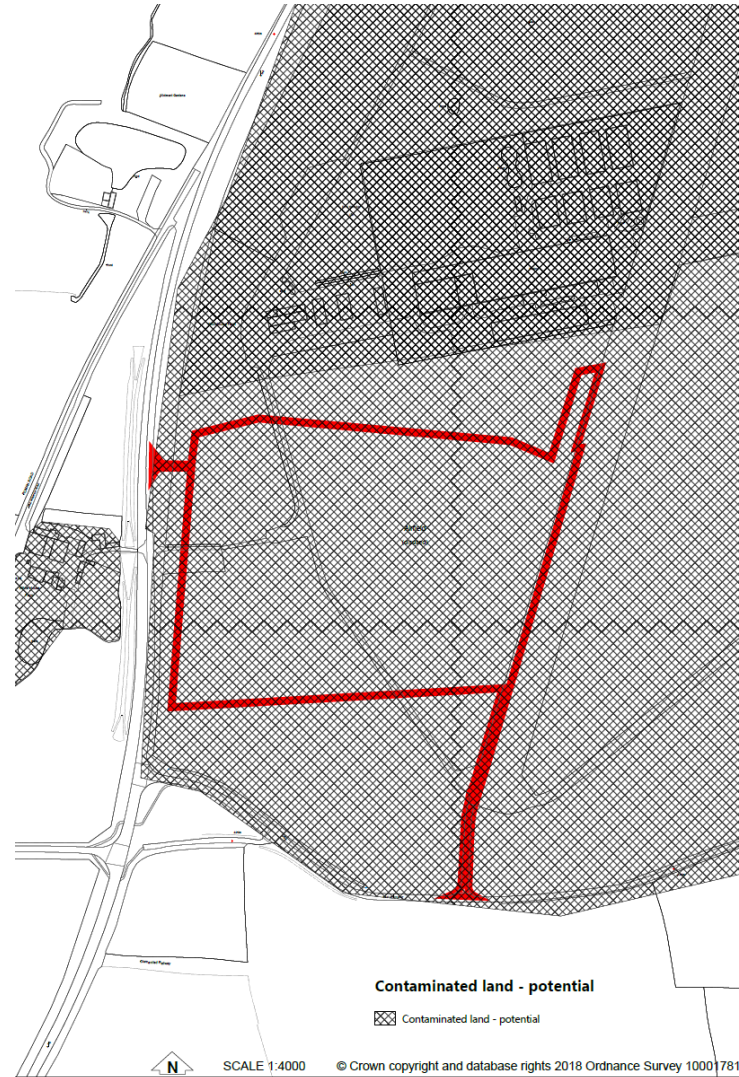

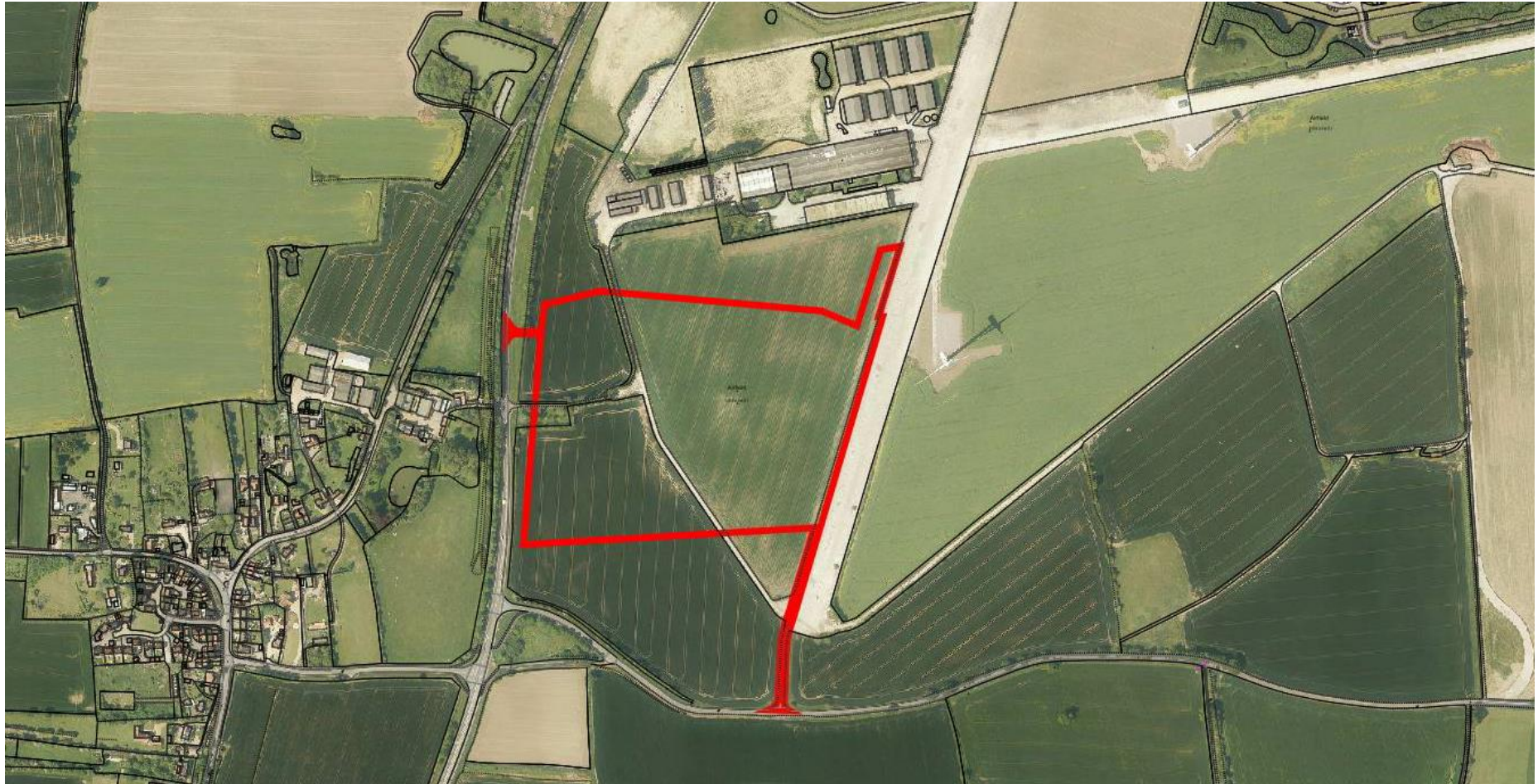

Proposed Development Plan



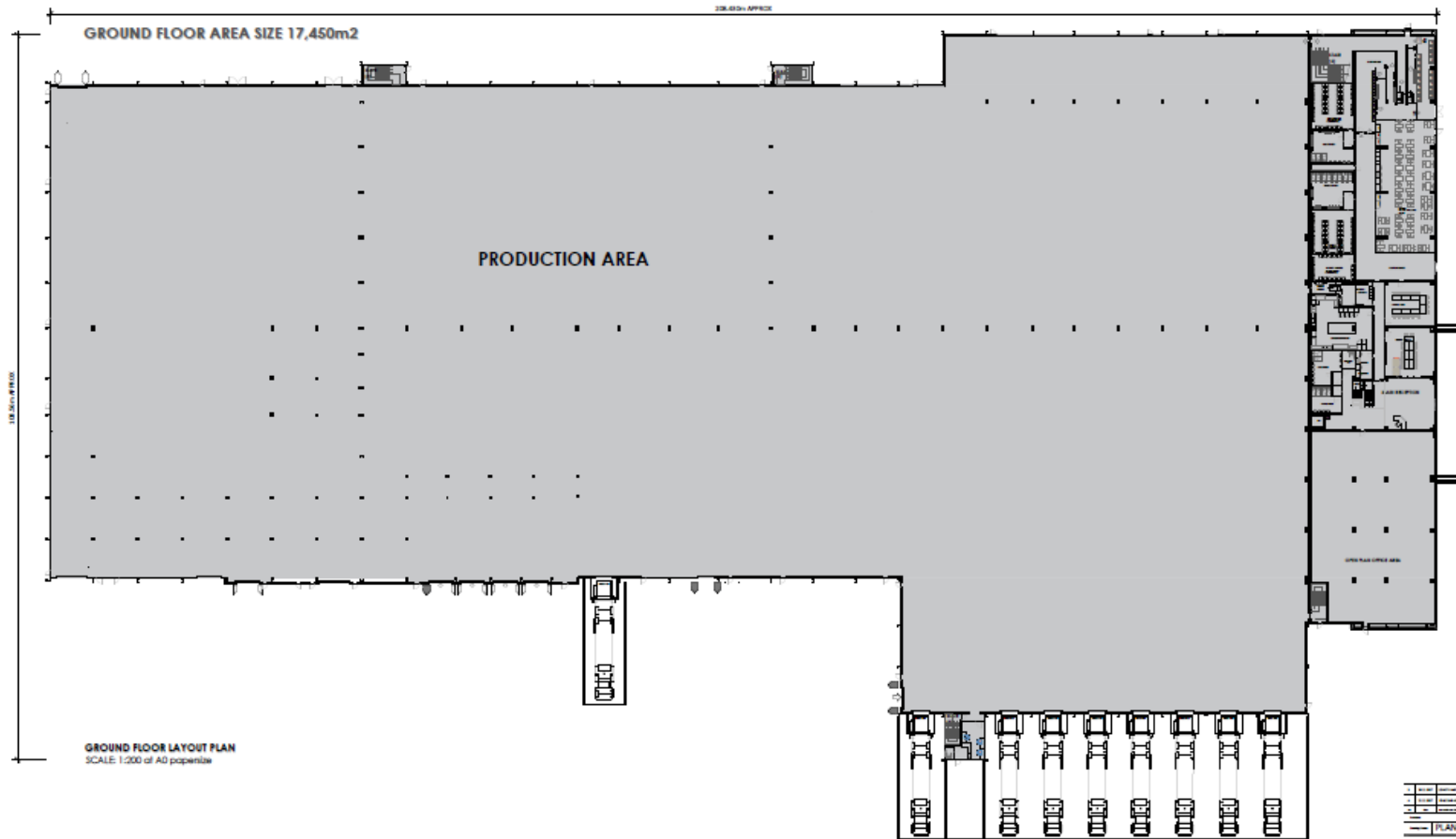

NOTES

- The proposed development is subject to a planning application for a full planning application under the Town and Country Planning Act 1990 (as amended) and the Town and Country Planning (General Regulations) Act 1988 (as amended).
- All dimensions are in metres unless otherwise stated.
- The proposed development is subject to a planning application for a full planning application under the Town and Country Planning Act 1990 (as amended) and the Town and Country Planning (General Regulations) Act 1988 (as amended).
- The proposed development is subject to a planning application for a full planning application under the Town and Country Planning Act 1990 (as amended) and the Town and Country Planning (General Regulations) Act 1988 (as amended).
- The proposed development is subject to a planning application for a full planning application under the Town and Country Planning Act 1990 (as amended) and the Town and Country Planning (General Regulations) Act 1988 (as amended).
- The proposed development is subject to a planning application for a full planning application under the Town and Country Planning Act 1990 (as amended) and the Town and Country Planning (General Regulations) Act 1988 (as amended).
- The proposed development is subject to a planning application for a full planning application under the Town and Country Planning Act 1990 (as amended) and the Town and Country Planning (General Regulations) Act 1988 (as amended).
- The proposed development is subject to a planning application for a full planning application under the Town and Country Planning Act 1990 (as amended) and the Town and Country Planning (General Regulations) Act 1988 (as amended).
- The proposed development is subject to a planning application for a full planning application under the Town and Country Planning Act 1990 (as amended) and the Town and Country Planning (General Regulations) Act 1988 (as amended).
- The proposed development is subject to a planning application for a full planning application under the Town and Country Planning Act 1990 (as amended) and the Town and Country Planning (General Regulations) Act 1988 (as amended).

PLANNING

trundley

www.trundley.com

01206 350000

CROWN COPYRIGHT / COURTESY POLITY

PROPOSED FACILITY PROVISION FACILITY

17-L07-PL010B

17-L07-PL010B

17-L07-PL010B

First Floor Plans

FIRST FLOOR AREA SIZE 3,000m²

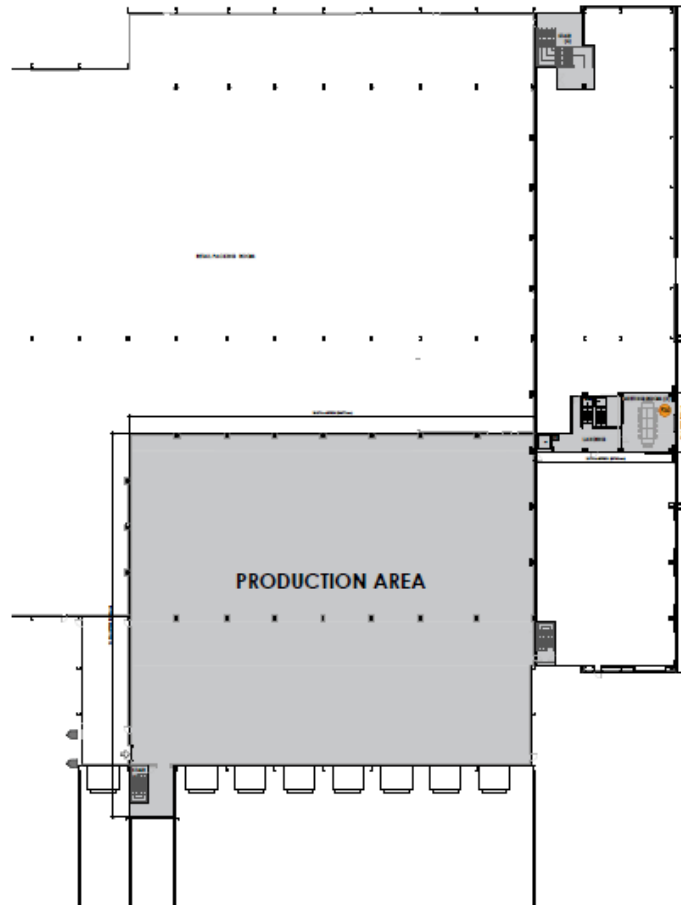

FIRST FLOOR LAYOUT PLAN
SCALE: 1:100 of A0 paper size

Notes

1. The proposed development is a new building for the production of food products.
2. The building is proposed to be constructed on the site of the existing building.
3. The building is proposed to be constructed on the site of the existing building.
4. The building is proposed to be constructed on the site of the existing building.
5. The building is proposed to be constructed on the site of the existing building.
6. The building is proposed to be constructed on the site of the existing building.
7. The building is proposed to be constructed on the site of the existing building.
8. The building is proposed to be constructed on the site of the existing building.
9. The building is proposed to be constructed on the site of the existing building.
10. The building is proposed to be constructed on the site of the existing building.

| | |
|----------|--------------------|
| Author | Architect/Engineer |
| Client | Client |
| Date | Date |
| Scale | Scale |
| Sheet | Sheet |
| Project | Project |
| Location | Location |
| Planning | PLANNING |

trundley
ARCHITECTS

www.trundley.com

17-LO7-PL011B

PROPOSED FOOD PROCESSING FACILITY

FIRST FLOOR LAYOUT PLAN

17-LO7-PL011B

TRUNDLEY

Security Gatehouse Building

RIGHT ELEVATION
SCALE 1:40

SIDE ELEVATION (SEE EXIT)
SCALE 1:40

LEFT ELEVATION
SCALE 1:40

SIDE ELEVATION (SEE ENTRY)
SCALE 1:40

BUILDING LAYOUT PLAN
SCALE 1:40

ELEVATION COLOUR KEY:

- ROOF TO BE IN SHELTER
- WALLS TO BE IN SHELTER
- ROOF TO BE IN SHELTER
- WALLS TO BE IN SHELTER

PLANNING

trundley

17-L07-PL012A

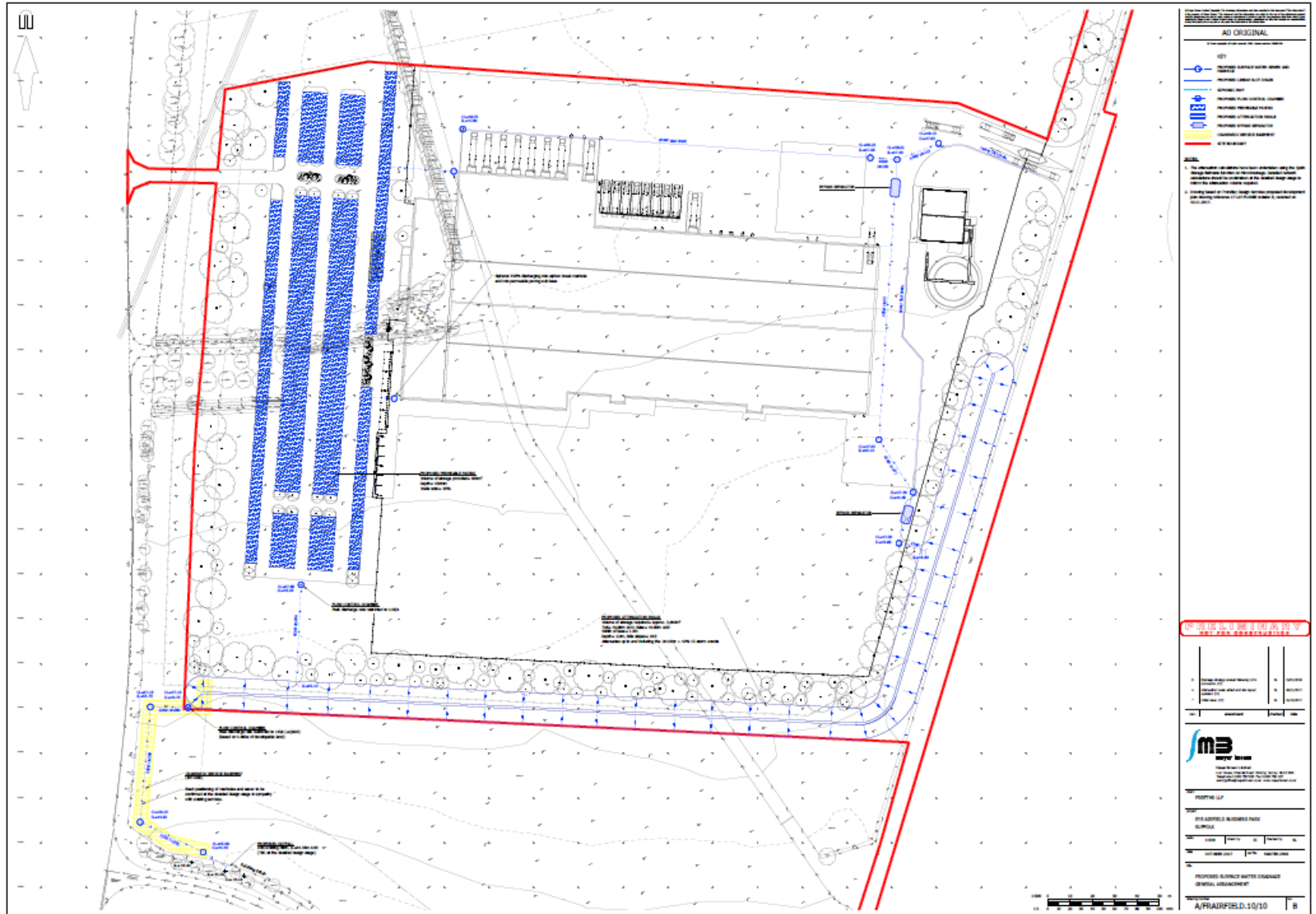



Waste Water Treatment Plant Building Layout

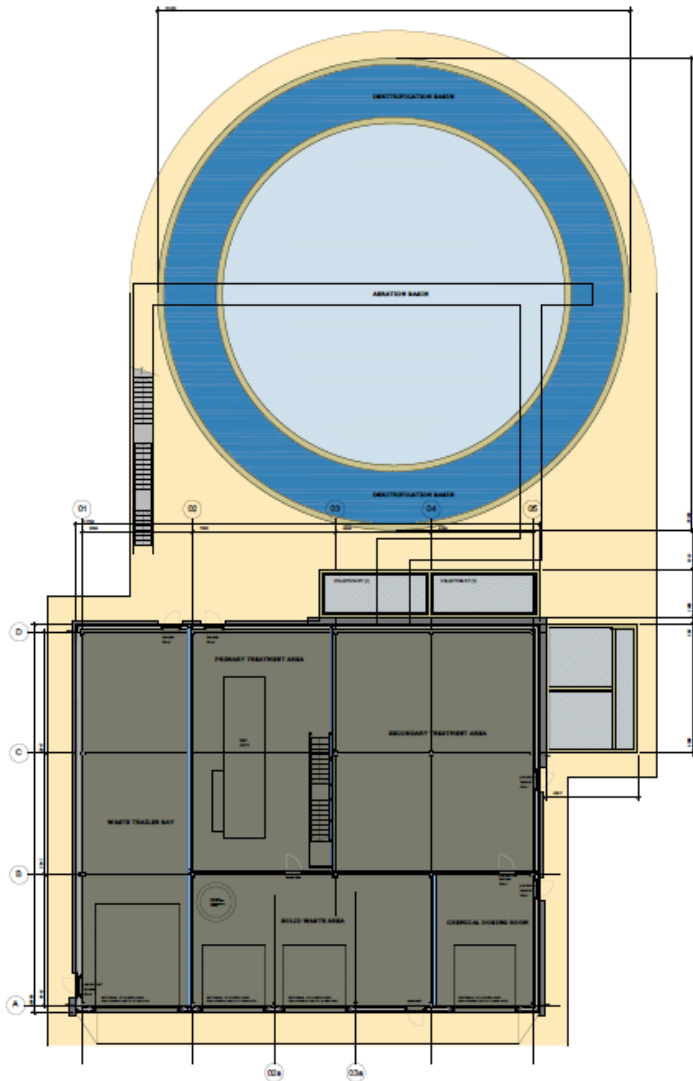

PROPOSED GROUND FLOOR PLAN
SCALE: 1:100

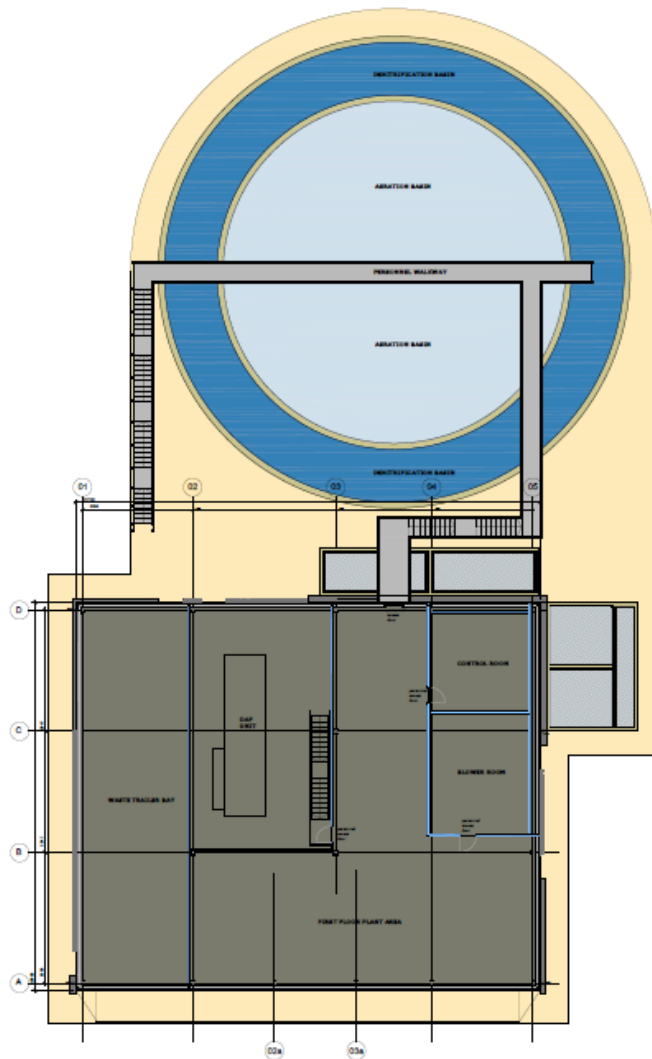

PROPOSED FIRST FLOOR PLAN
SCALE: 1:100

Notes

This document is the property of David Trundley Design Services Ltd and may be revised, altered or copied in part or in whole without written permission. © 2017

All dimensions are in millimetres unless stated otherwise.

It is recommended that information is not copied off this drawing.

This drawing should be read in conjunction with all other relevant information, specifications & schedule.

This drawing is issued electronically & is the retainers responsibility to print development at the correct scale.

All dimensions to be checked on site prior to commencing work and any discrepancies to be advised immediately.

CONSTRUCTION Drawings & Management (C/D/2017/011/001) David Trundley Design Services Ltd are responsible as 'Designer' and will provide information to those responsible for the 'Principal Designer' and to the client.

David Trundley Design Services Ltd are responsible for the Structural Design of the elements included on this drawing only.

Architectural design has been carried out with due consideration for the health and safety of the user, installation, inspection and maintenance of the building structure.

The works contain no extraordinary hazards or risks that are not present during routine construction operations that would not readily be apparent to a competent construction.

This information should be included as part or commencement of the health and safety file for the project.



| | |
|--------------|---------------------------------------------------|
| Project Name | Waste Water Treatment Plant |
| Phase | PLANNING |
| Client | CROWN CHICKEN LIMITED EVS AIRFIELD DEVELOPMENT |
| Project No. | 17-L07-PL013 |
| Date | MAY 2017 |
| Scale | AS SHOWN |

trundley
Civils Limited
www.trundley.com

17-L07-PL013

Waste Water Treatment Plant Elevation details

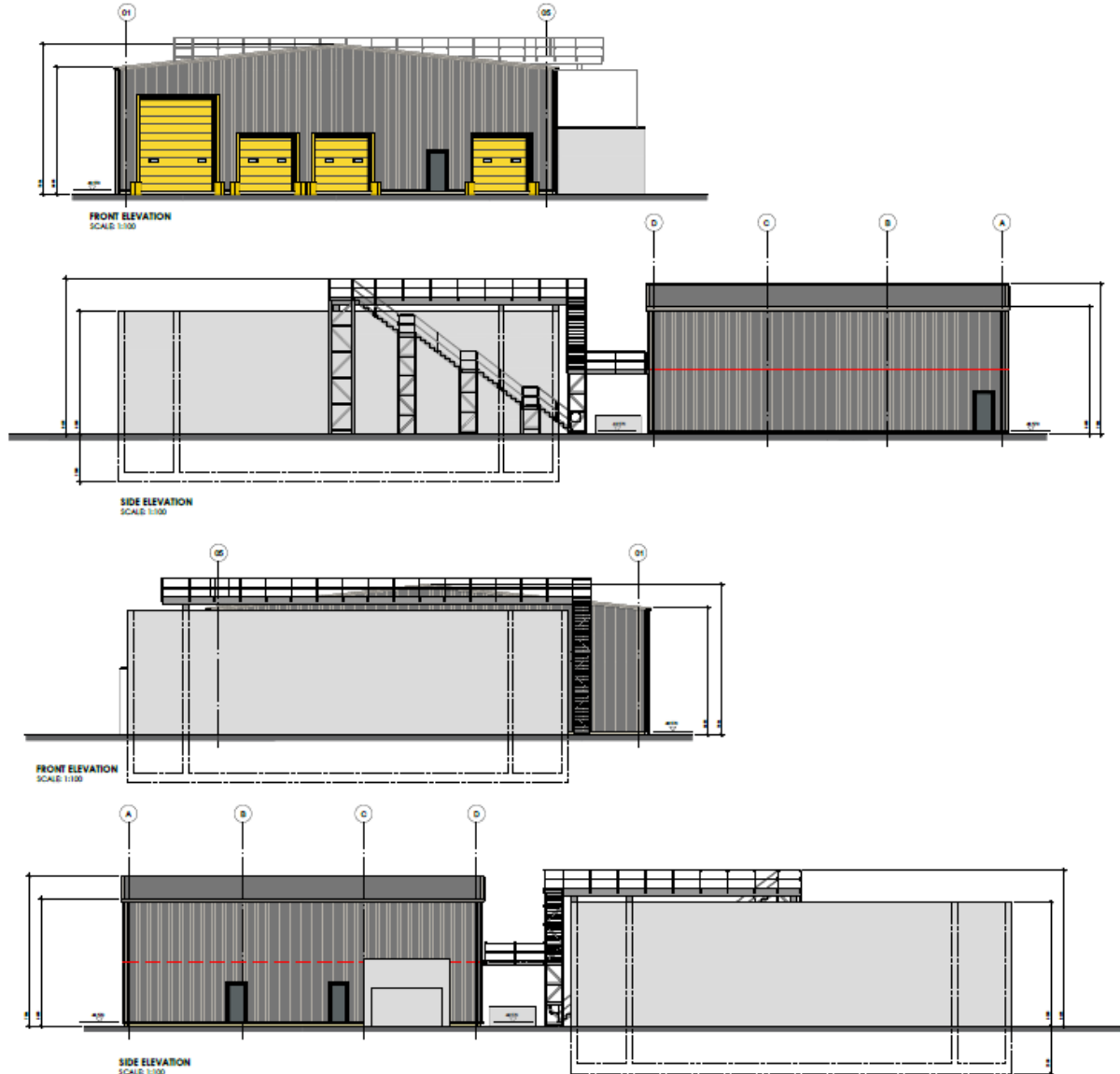

Note:

This document is the property of Trundley Design Services Ltd and may not be released, loaned or copied in part or in whole without written permission. © 2017

All dimensions are to reference unless stated otherwise.

It is recommended that information is not used off this drawing.

This drawing should be read in conjunction with all other relevant information, specifications & schedules.

If this drawing is received electronically it is the recipient's responsibility to print the document at the correct scale.

All dimensions to be checked on site prior to commencing work and any discrepancies to be advised immediately.

CONSTRUCTION (Design & Management) REGULATION 2015:
Trundley Design Services Ltd are employed as 'Designer' and will provide information to those responsible for the 'Construct' and 'Install' stages.

Trundley Design Services Ltd are responsible for the 'Construct' / 'Install' design of the elements included on this drawing only.

Architectural design has been carried out with due consideration for the safety during construction, occupation and maintenance of the finished structure.

The works contain no extraordinary hazards or risks that are not present during routine construction operations that would not readily be apparent to a competent contractor.

This information should be included as part of assessment of the health and safety file for the project.

ELEVATION COLOUR KEY:

- TROPICAL PROFILE CLADDING SYSTEM - COLOUR: DOCKERSIDE GREY RAL 90 10 50
- PARKING, SELF FINISHED DOORS: COLOUR: MARLIN GREY RAL 70 65 50
- VEHICLE ACCESS DOORS, SELF FINISHED: SAFFRON YELLOW RAL 20 52 50
- ALL EXPOSED STRUCTURAL STEELWORK TO BE GALVANNEZ FRESH

1:500000 BAR (M)



| | |
|-----------------------------------------------------------------------------|-------------------|
| Author: | Checked/Approved: |
| PLANNING | |
| trundley | |
| www.trundley.com | |
| PROJECT: CROWN CHICKEN LIMITED EYE AIRFIELD DEVELOPMENT | |
| PRODUCTION FACILITY: WASTE WATER TREATMENT PLANT ELEVATION DETAILS | |
| Scale: | Issue: |
| 1:100 @ A1 | MAY 2017 |
| Issue: | Issue: |
| 17-L07-PL014 | 1/07 |

If this drawing is unsigned in the check box then the drawing is an uncontrolled issue and should not be used for any purpose.

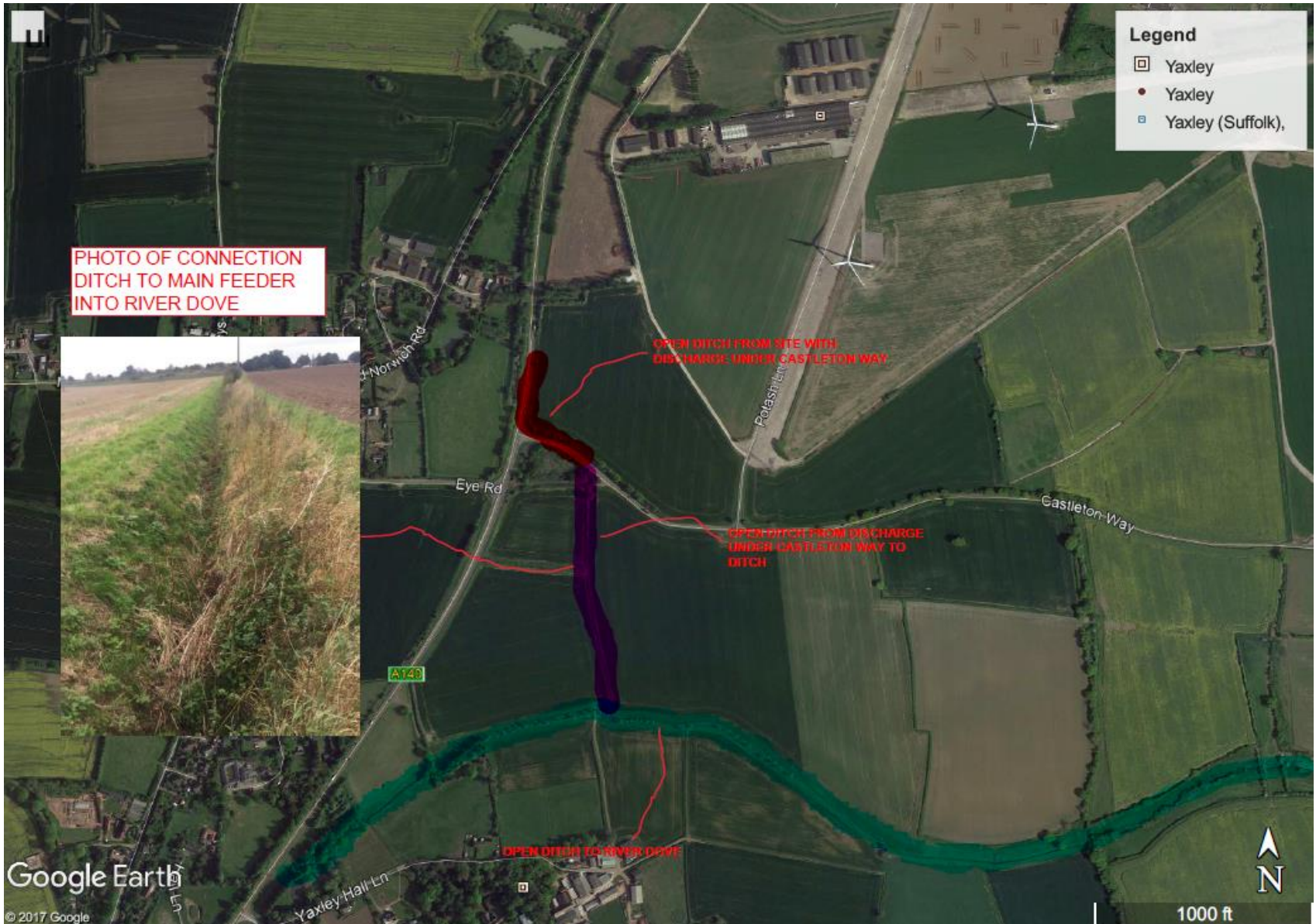

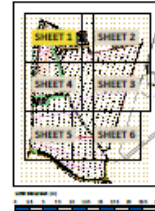
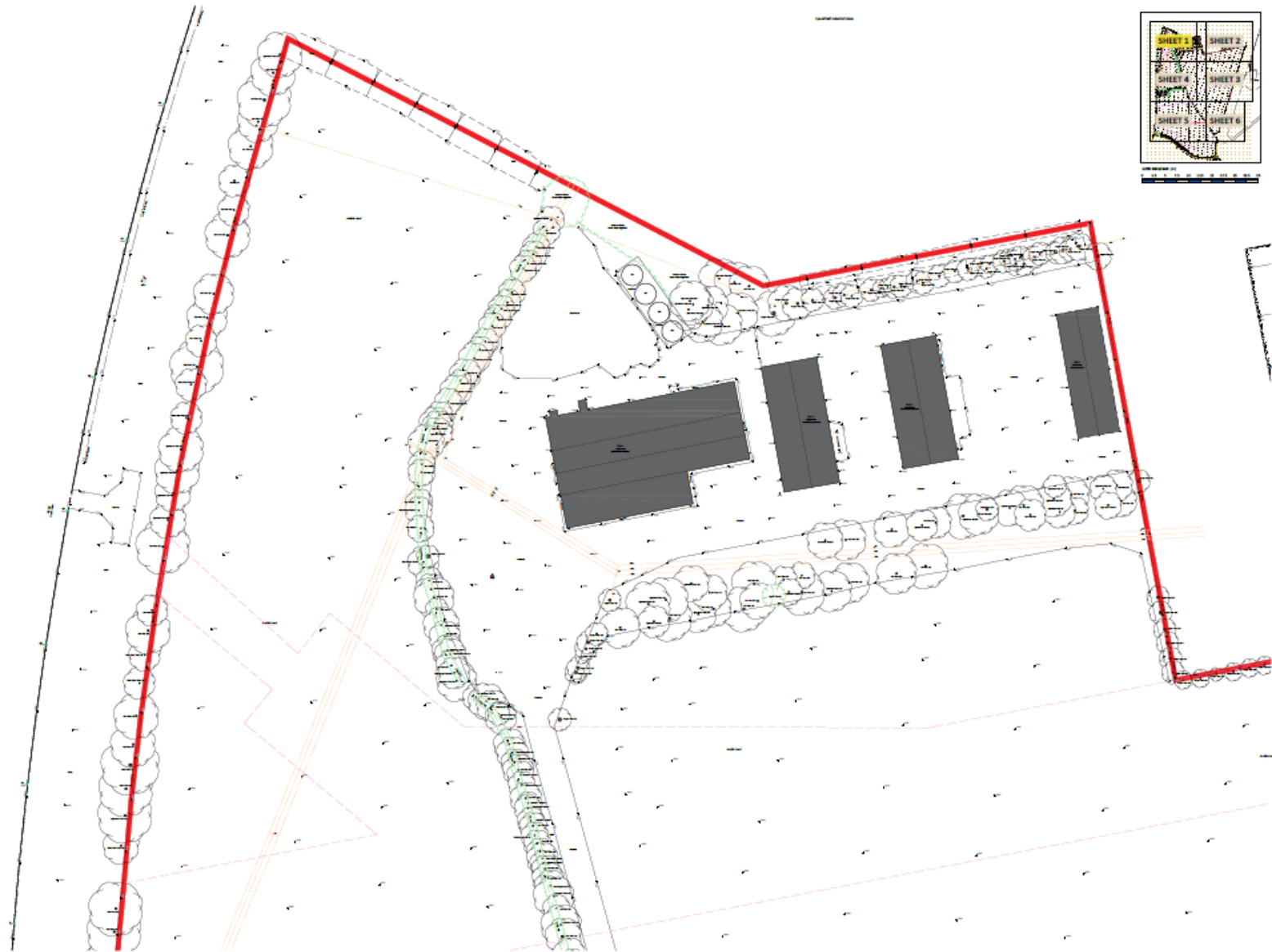

Notes

1. This drawing is a topographical survey of the site shown on the plan.
2. The site is bounded by the following:
3. The site is bounded by the following:
4. The site is bounded by the following:
5. The site is bounded by the following:
6. The site is bounded by the following:

Legend

| | |
|----------|-------------|
| [Symbol] | Boundary |
| [Symbol] | Building |
| [Symbol] | Tree |
| [Symbol] | Contour |
| [Symbol] | Spot Height |
| [Symbol] | Other |

Working Notes

1. The site is bounded by the following:

2. The site is bounded by the following:

3. The site is bounded by the following:

4. The site is bounded by the following:

5. The site is bounded by the following:

6. The site is bounded by the following:





Topographical Survey – Sheet 3

Slide 19

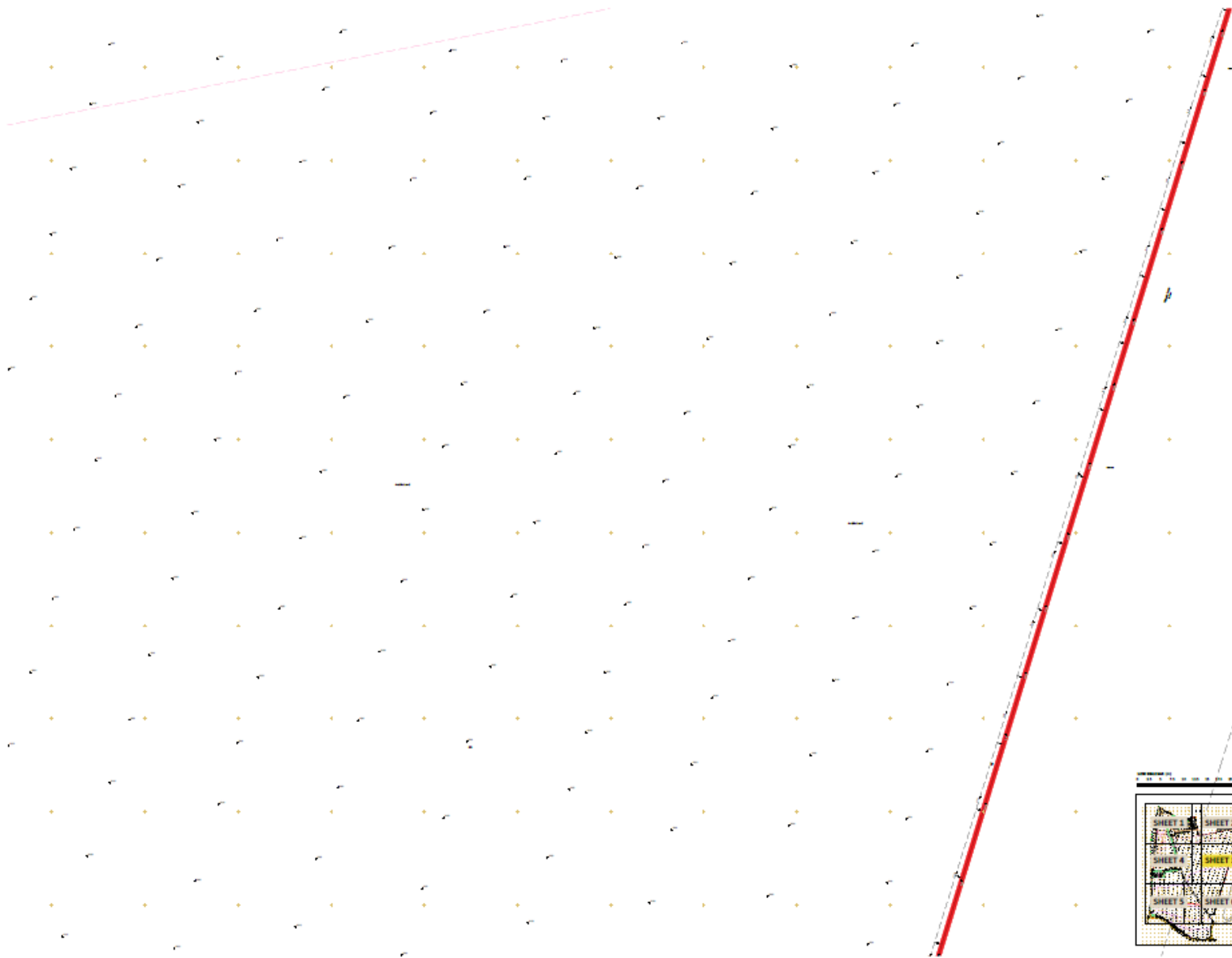

Notes
1. This drawing is a topographical survey of the site shown on the plan. It is not a site plan and should not be used for any other purpose.
2. The spot heights are shown in feet and inches. The contours are shown in feet.
3. The contours are shown at 10 foot intervals.
4. The contours are shown as solid lines for 10 foot intervals and dashed lines for 5 foot intervals.
5. The contours are shown as solid lines for 10 foot intervals and dashed lines for 5 foot intervals.
6. The contours are shown as solid lines for 10 foot intervals and dashed lines for 5 foot intervals.
7. The contours are shown as solid lines for 10 foot intervals and dashed lines for 5 foot intervals.
8. The contours are shown as solid lines for 10 foot intervals and dashed lines for 5 foot intervals.
9. The contours are shown as solid lines for 10 foot intervals and dashed lines for 5 foot intervals.
10. The contours are shown as solid lines for 10 foot intervals and dashed lines for 5 foot intervals.

Legend

| | |
|-------------|--------------|
| Spot Height | Yellow dot |
| Contour | Solid line |
| Contour | Dashed line |
| Boundary | Red line |
| Water | Blue line |
| Tree | Black symbol |
| Building | Black symbol |
| Other | Black symbol |

Scale
1 inch = 10 feet

| | |
|------|--------|
| Feet | Meters |
| 0 | 0 |
| 10 | 3.05 |
| 20 | 6.10 |
| 30 | 9.14 |
| 40 | 12.19 |
| 50 | 15.24 |
| 60 | 18.29 |
| 70 | 21.34 |
| 80 | 24.38 |
| 90 | 27.43 |
| 100 | 30.48 |

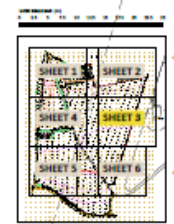

PLANNING
trundley

17-L07-PL004

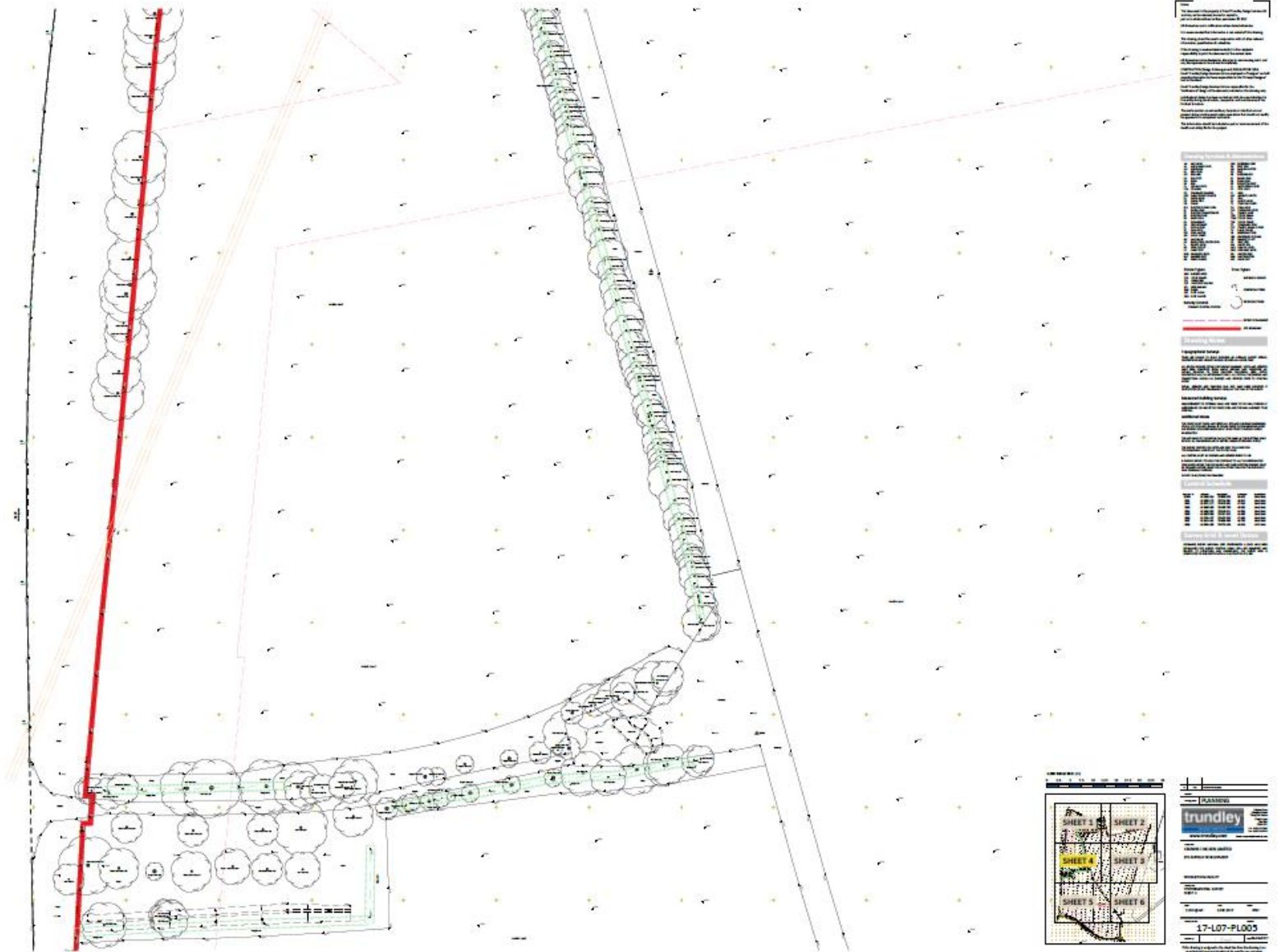

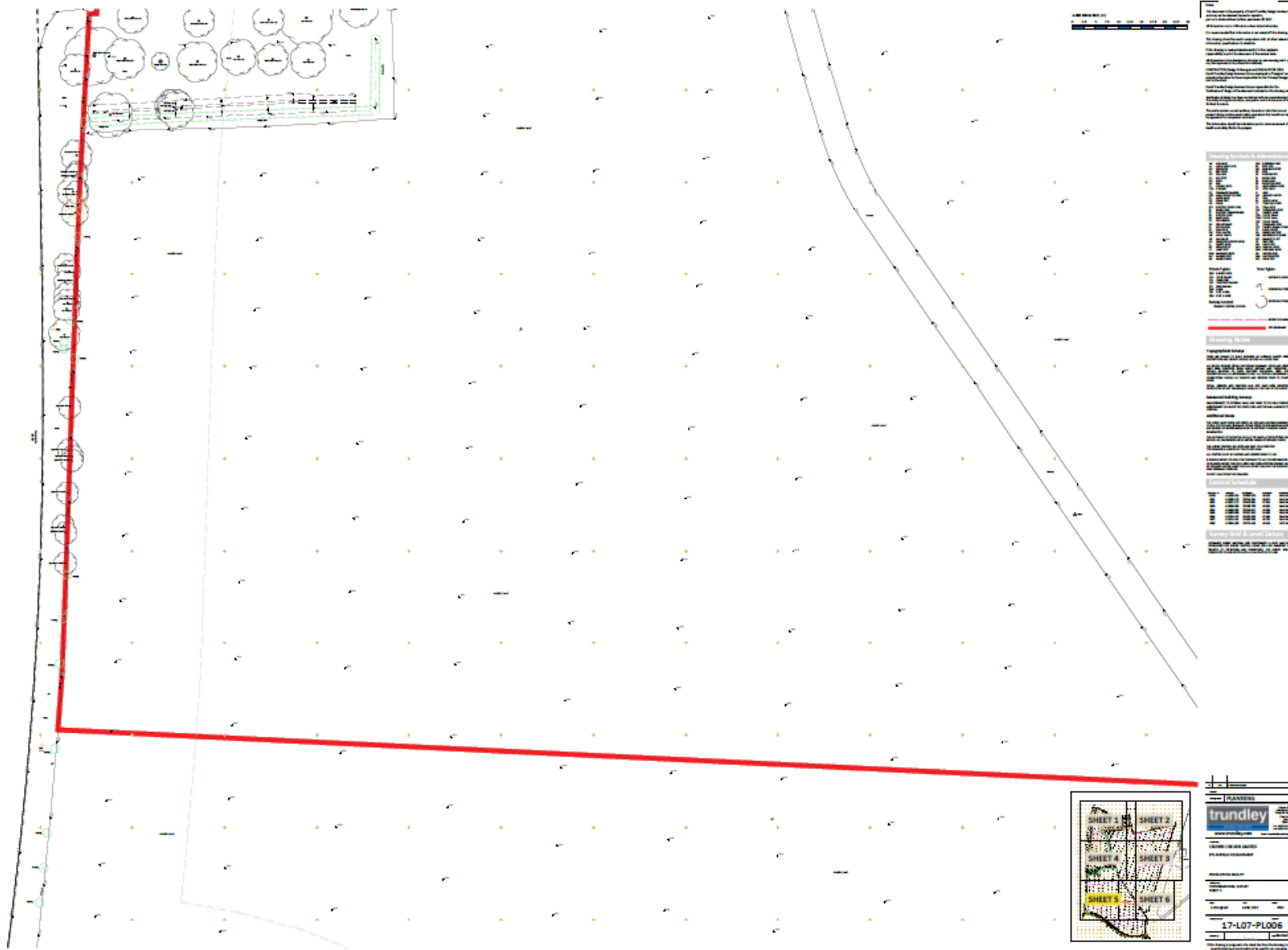



Topographical Survey – Sheet 6

Slide 22

